

Apotheose (symphonie Funebre et Triomphale)

Clarinete basse

Berlioz

16

ff

21

1

ff

27

33

39

ff

45

p

51

cresc.

57

63

67

73

pomp and circumstance

Clarinete basse

Elgar

8 *ff sf sf sf sf sf*

16 *sf*

24 *mf sf ff sf*

33 *f sf ff sf*

42 *sf sf f*

50 *sf sf sf sf sf sf sf*

59 *ff sf sf*

67 *sf sf sf Cresc sf*

75 *ff sim.*

86 *ff*

2
96

pomp and circumstance

Allarg.

106

rit.

Tempo 1

116

Piu mosso

2

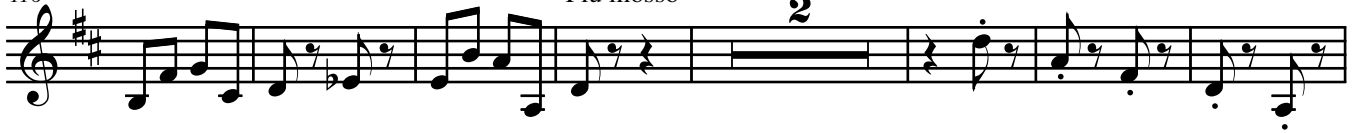

125

sf

sf

